



# Macro Ops

## The Trifecta Report

*The best trades are the ones in which you have all three things going for you: fundamentals, technical, and market tone. ~ Michael Marcus*

# Weekly Summary



S&P 500	UST 10yr Bonds	Gold	EURUSD
<ul style="list-style-type: none"><li>➤ <b>Long-term:</b> Neutral/bullish</li><li>➤ <b>Sentiment/Positioning:</b> Bullish / Long</li><li>➤ <b>Breadth:</b> Positive</li><li>➤ <b>Macro/Liquidity:</b> Growth is strong but slowing. Liquidity is tightening across the board but from low levels</li><li>➤ <b>Short-term:</b> Market is in a Bull Quiet to Bull Volatile regime. The TL Score is +2. Breadth flipped positive last week while credit remains supportive. Trend Fragility is high, but path of least resistance is firmly to the upside</li></ul>	<ul style="list-style-type: none"><li>➤ <b>Long-term:</b> Bearish</li><li>➤ <b>Sentiment/Positioning:</b> short / bearish</li><li>➤ <b>Bond Indicators:</b> Neutral</li><li>➤ <b>Short-term:</b> Hawkish Fed is helping to drive yields up. Path of least resistance is lower in bonds (yields higher) over the intermediate term</li></ul>	<ul style="list-style-type: none"><li>➤ <b>Long-term:</b> Neutral</li><li>➤ <b>Sentiment/Positioning:</b> Bearish</li><li>➤ <b>Gold Indicators:</b> Neutral</li><li>➤ <b>Short-term:</b> Gold continues to trade in a larger sideways range. The recent hawkish turn by central banks brings more bearish short-term headwinds but also brings forward the time that precious metals will embark on their next major leg higher</li></ul>	<ul style="list-style-type: none"><li>➤ <b>Long-term:</b> Neutral</li><li>➤ <b>Sentiment/Positioning:</b> Neutral</li><li>➤ <b>EURUSD Indicators:</b> Bearish</li><li>➤ <b>Short-term:</b> Is close to breaking down below its long-term sideways range. It also closed near its monthly lows and BB midline. The measured move target is 1.12</li></ul>

# S&P 500 Monthly

The market is in the final innings of a large Buy Climax. We should expect a multi-month correction to begin within the next few months.

September and October formed an Outside-Outside (OO) pattern. This means the market is in breakout mode and we should see higher prices this month, though momentum is waning.



# S&P 500 Weekly

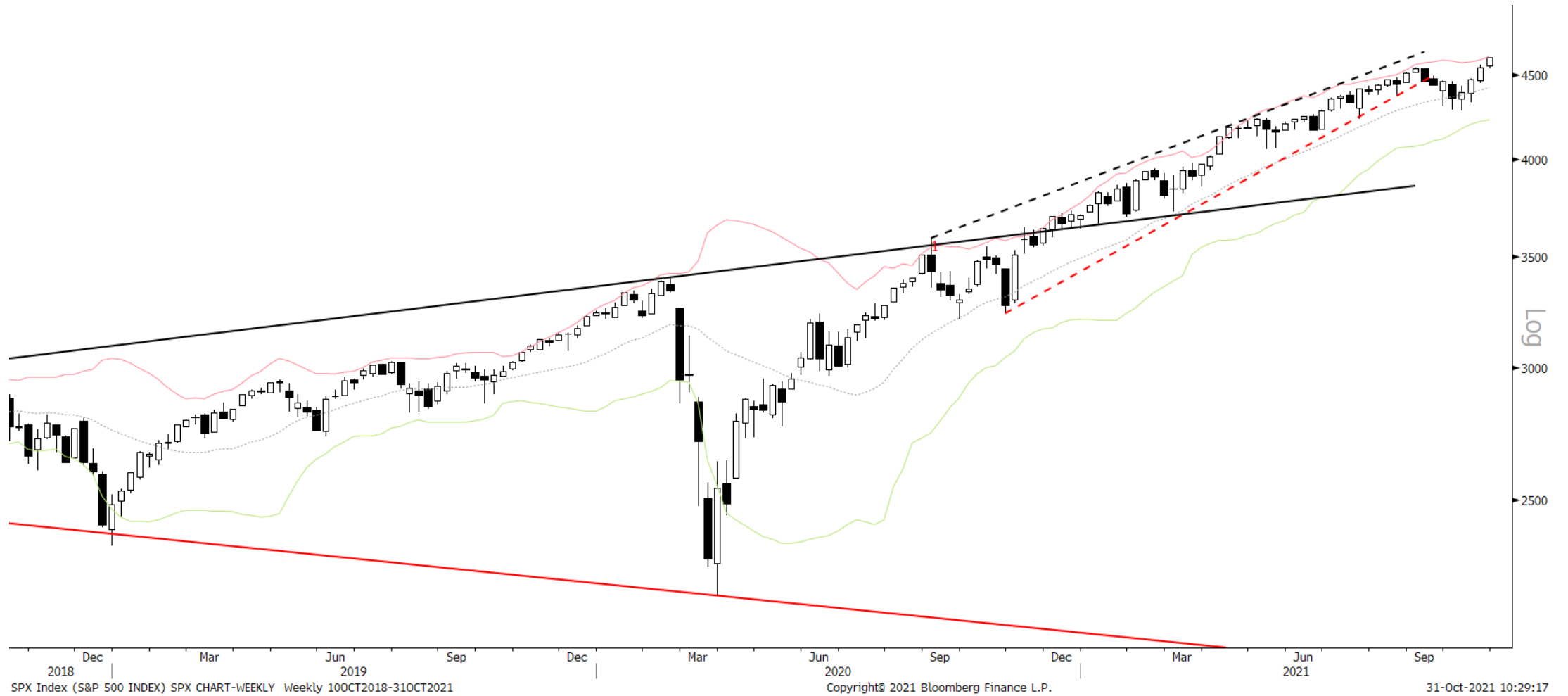

# S&P 500 Daily

## SQN Market Regime

- Bull Volatile
- Bull Quiet
- Neutral
- Bear Quiet
- Bear Volatile

You can read more about [market regimes here](#).  
 Also, if you'd like me to share the Bloomberg STDY with you, just shoot me an email or DM on slack

Trend of consecutive bull bars shows bulls are in control.  
 Path of least resistance is up

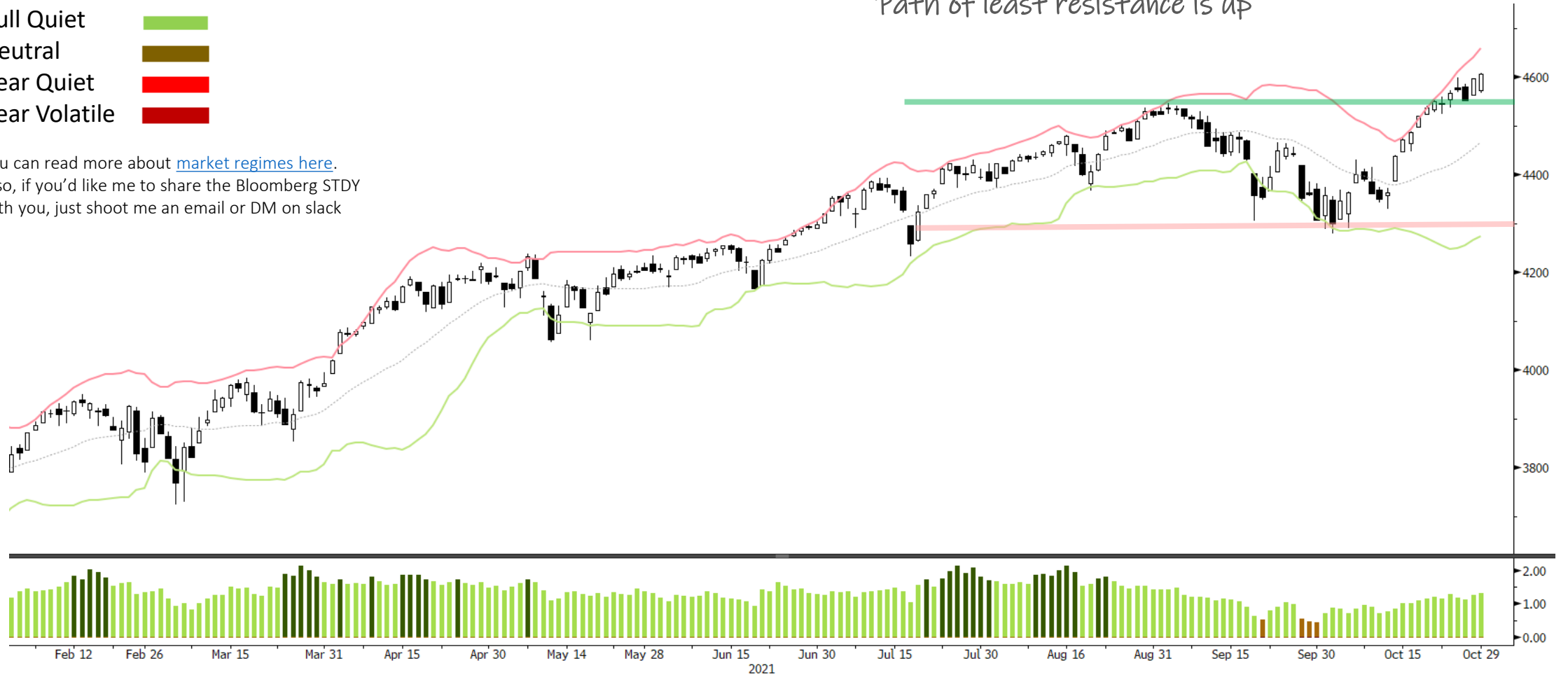

SPX Index (S&P 500 INDEX) SPX CHART-DAILY Daily 02FEB2021-31OCT2021

Copyright© 2021 Bloomberg Finance L.P.

31-Oct-2021 10:29:25

# Trifecta Lens Score: +2 (You can read more about our [Trifecta Lens here](#) and link to the [Dashboard here](#))

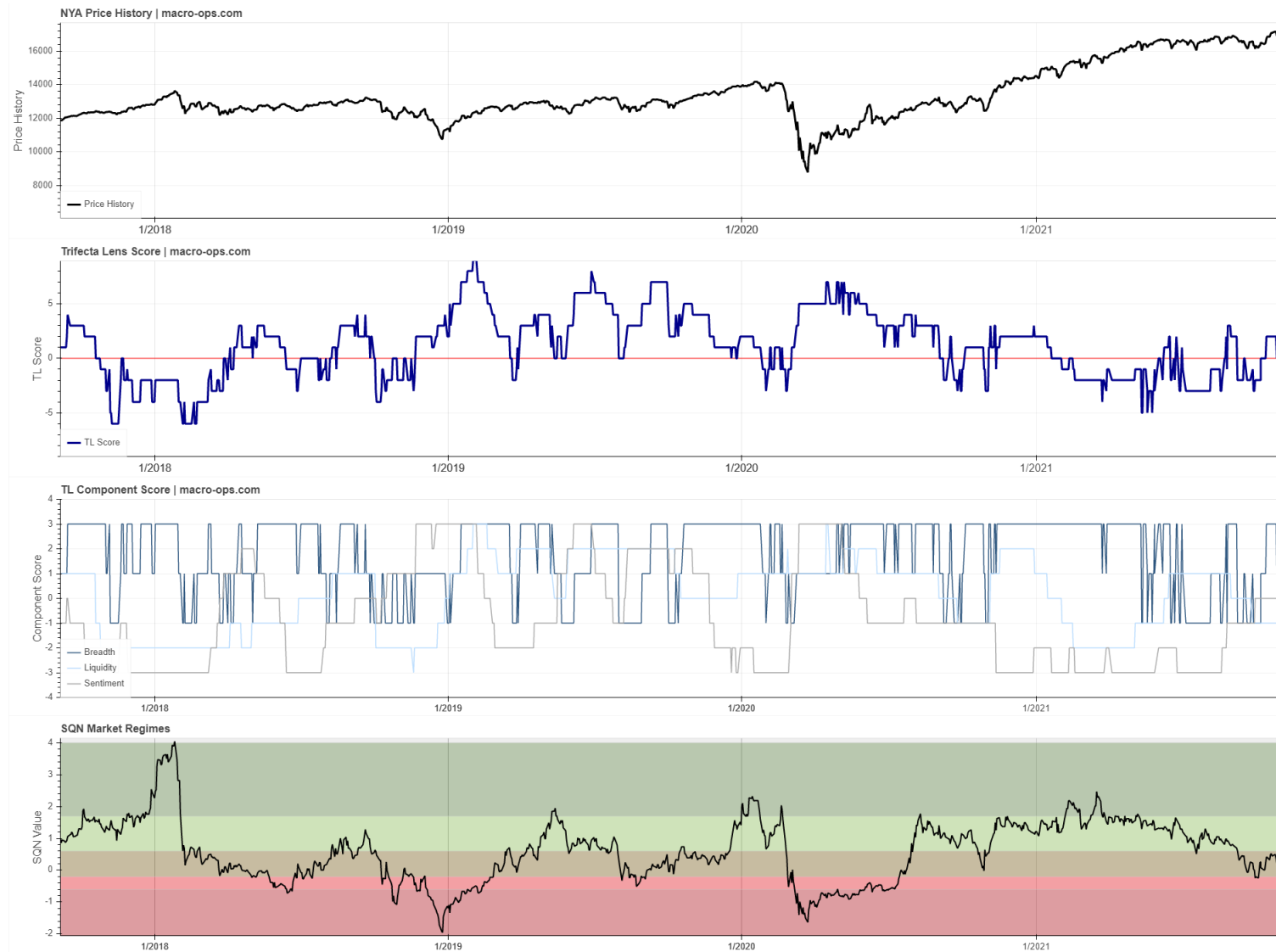

# Trend Fragility and N&N: High fragility & Nervous Investors (see appendix at bottom for more info)



Trend Fragility



Nervous and Numb

Daily Weekly

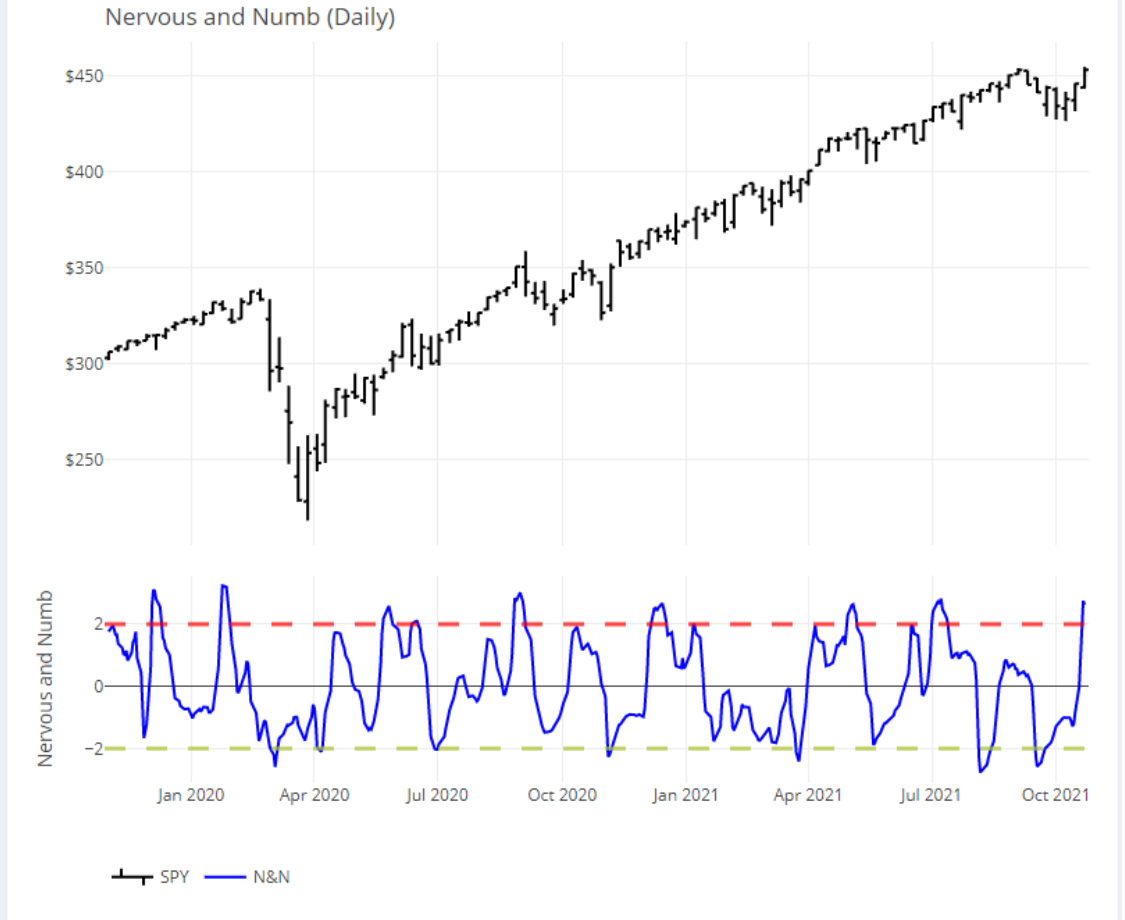

# Sentiment & Positioning

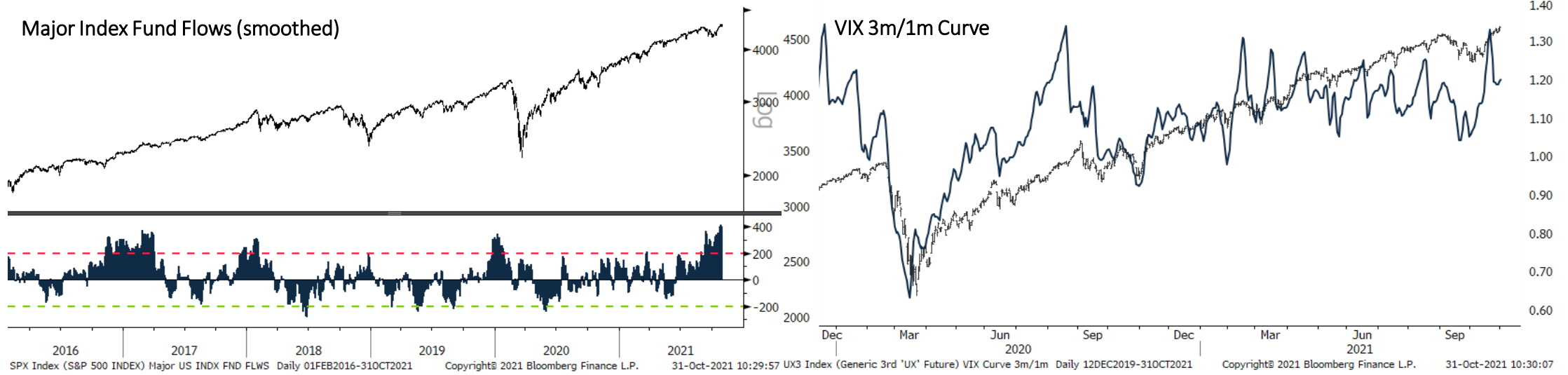
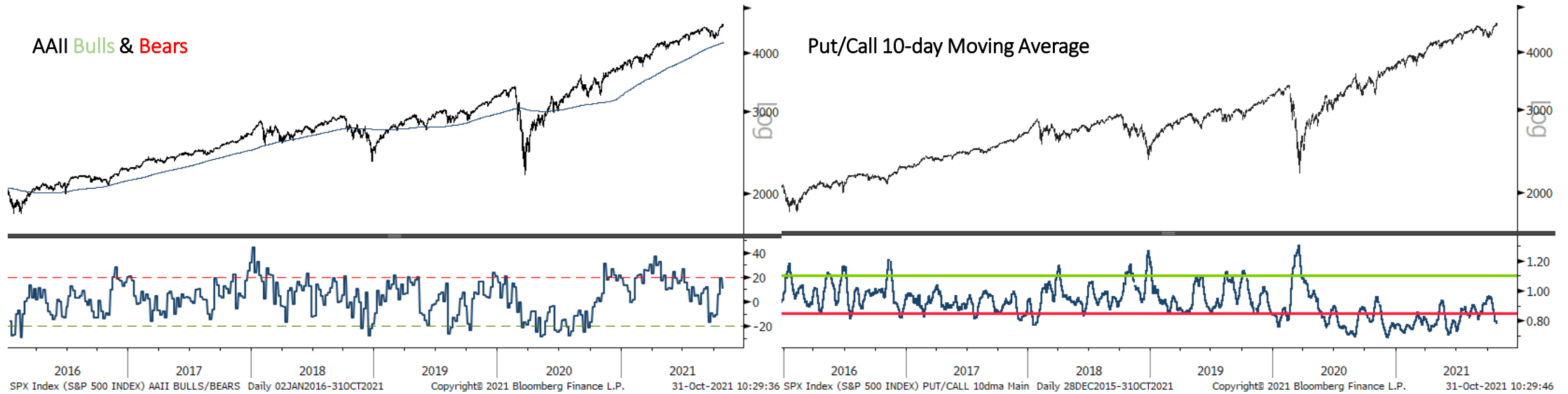



# Breadth

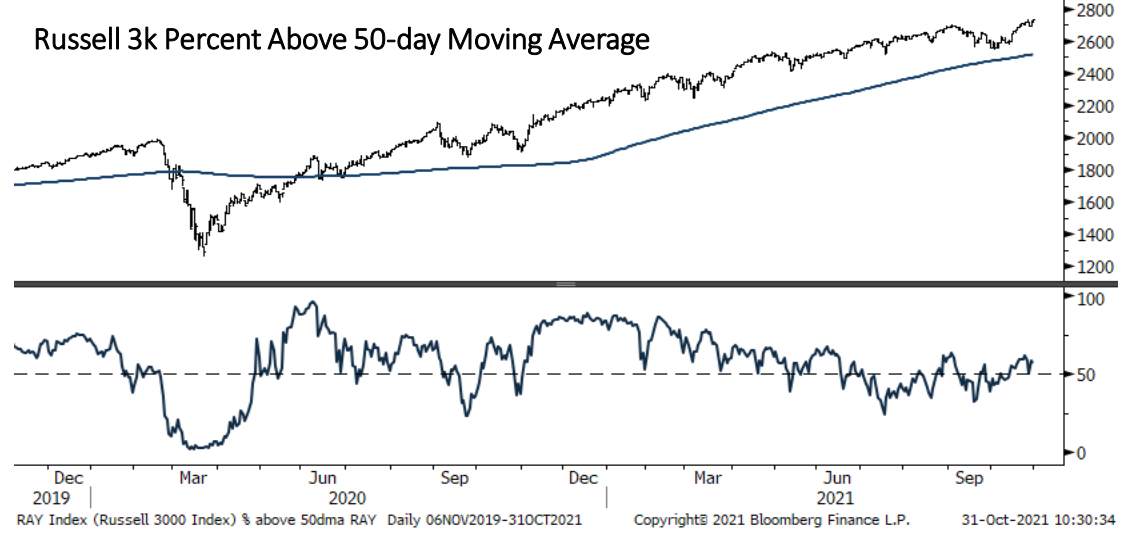
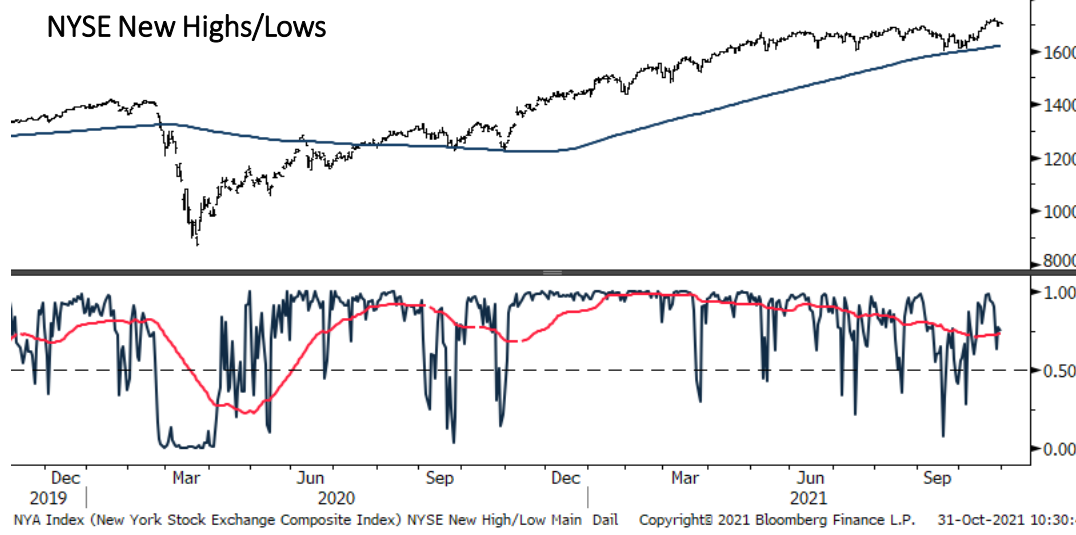
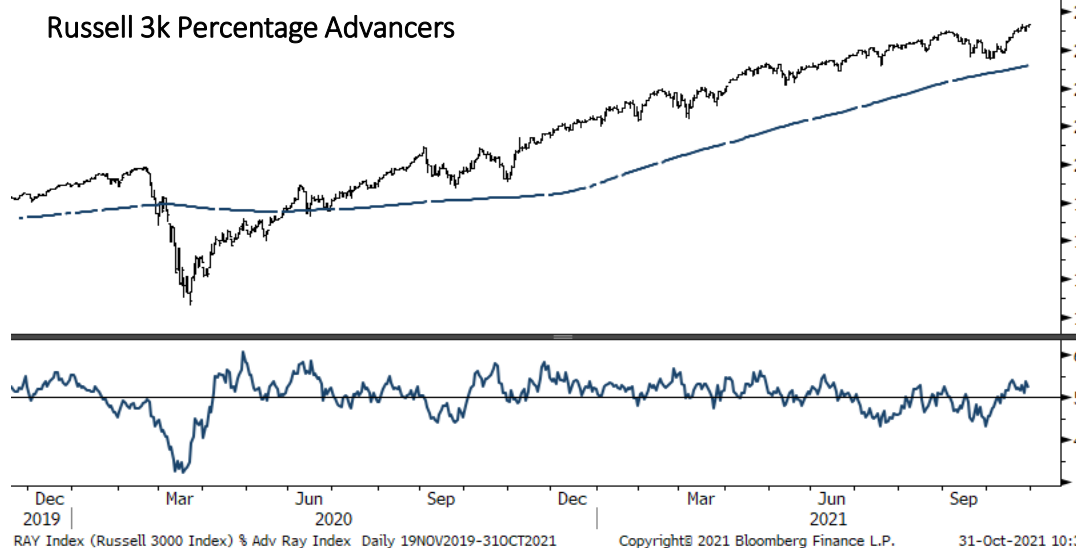

# Liquidity

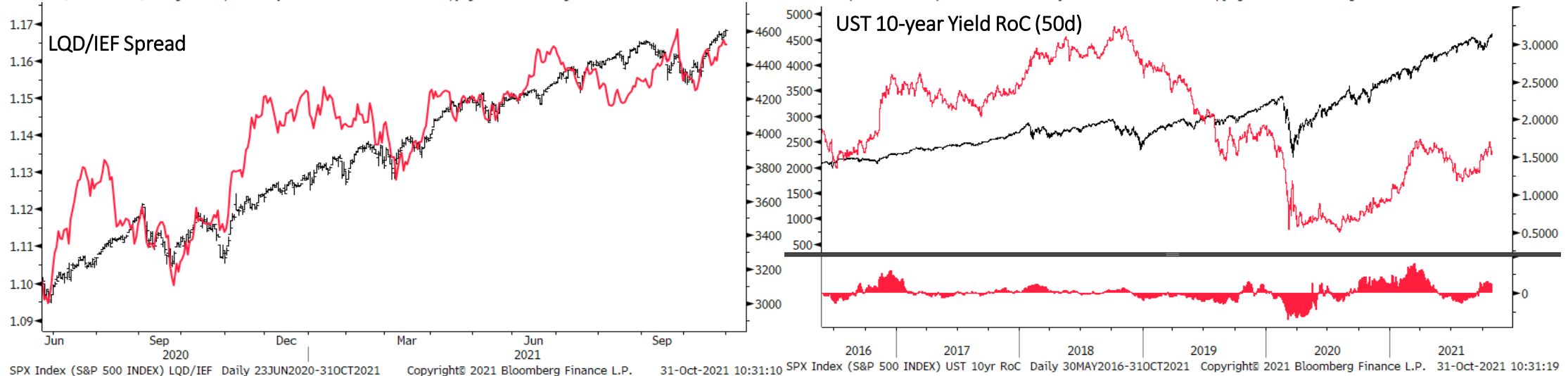
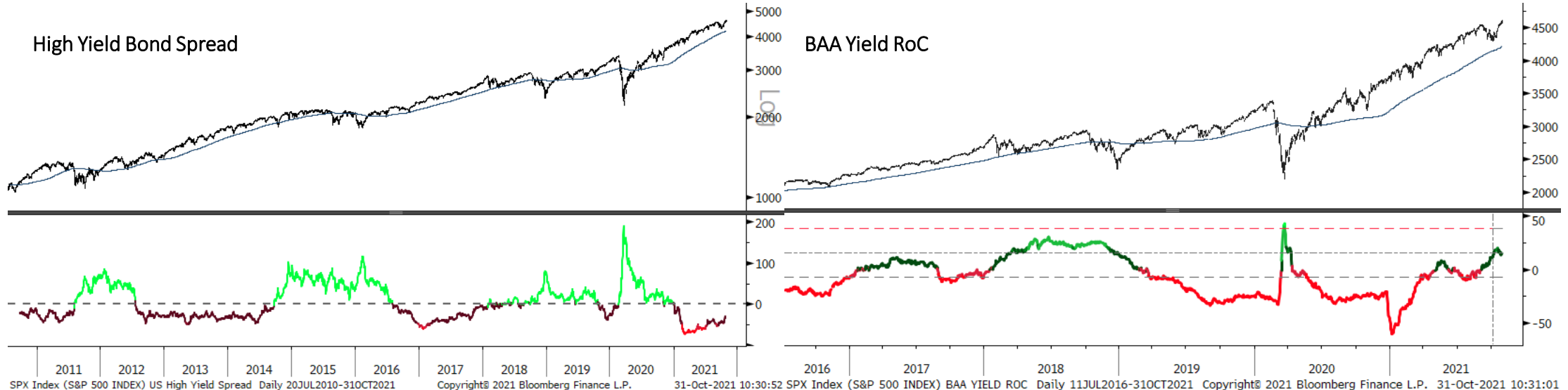

# Macro



Conference Board Leading Economic Index

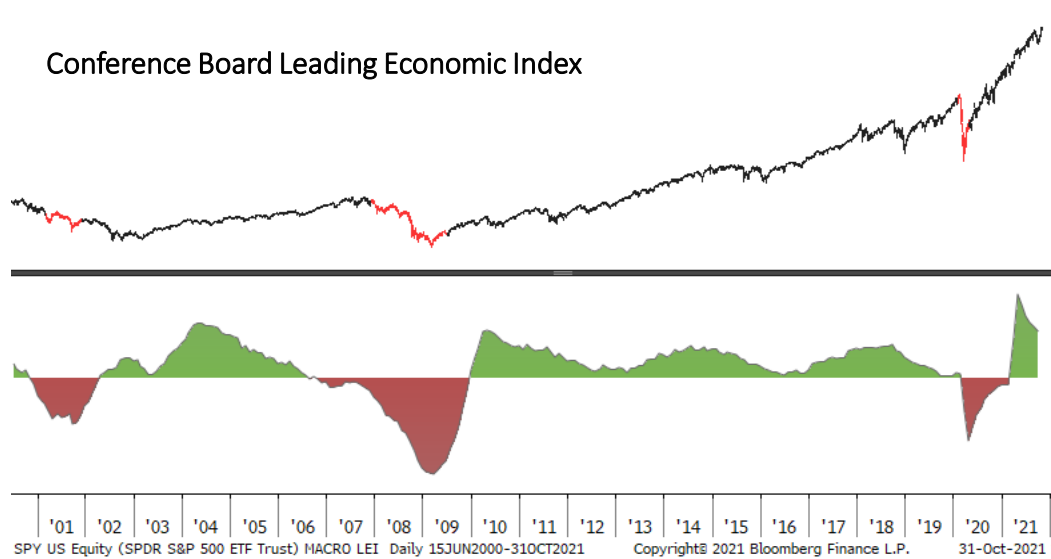

Real Retail Sales YoY%

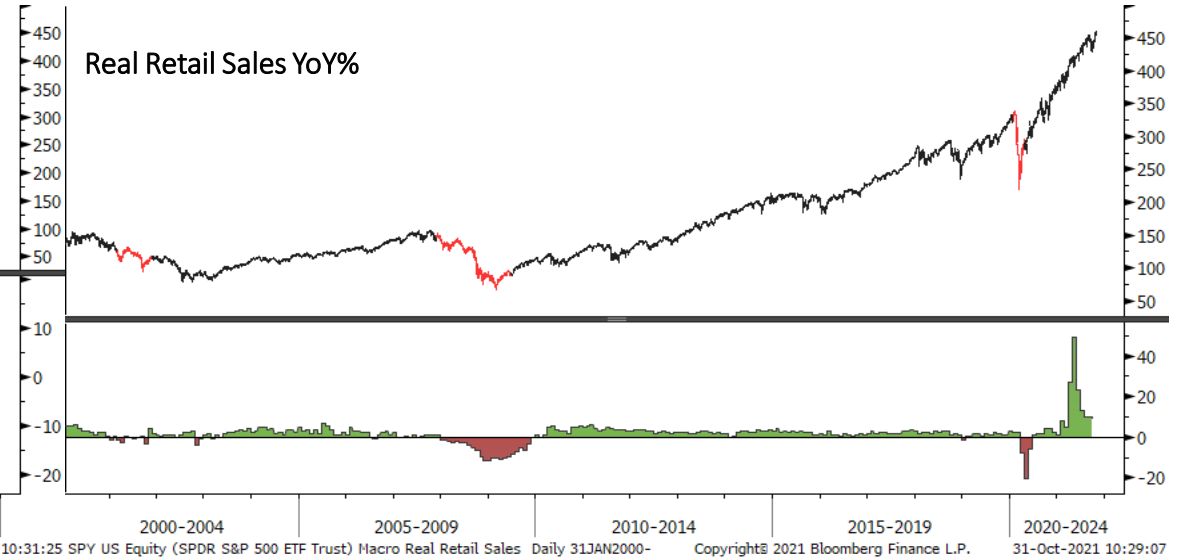

Global PMIs

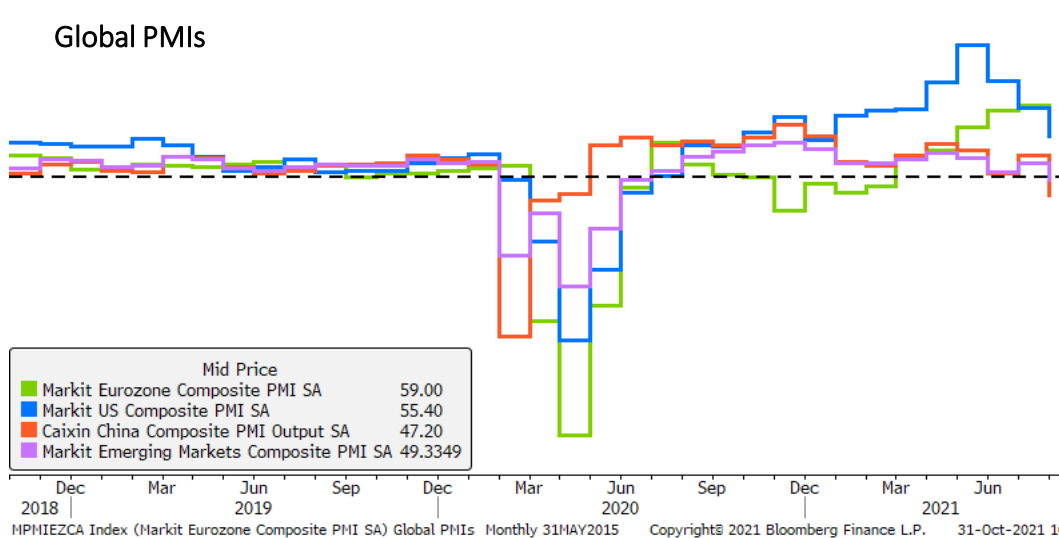

Percent of Global Markets Above 200-day Moving Average

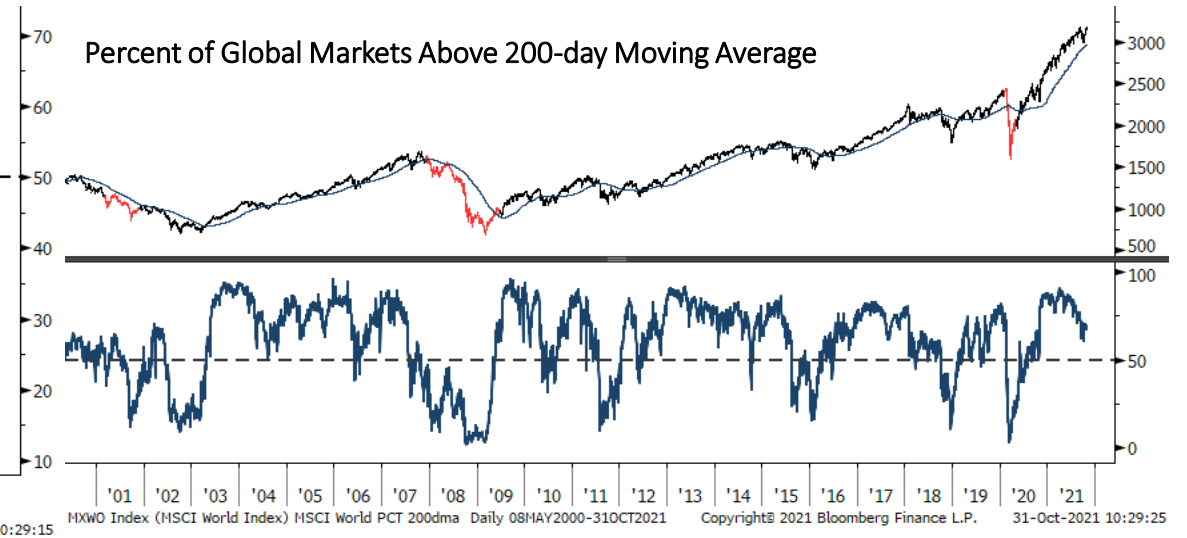

# Bonds: 10-year Futures Monthly



Double top on the monthly. Bearish close on its September low, raises odds of further downside over next 1-2 months



# Bonds: 10-year Futures Weekly

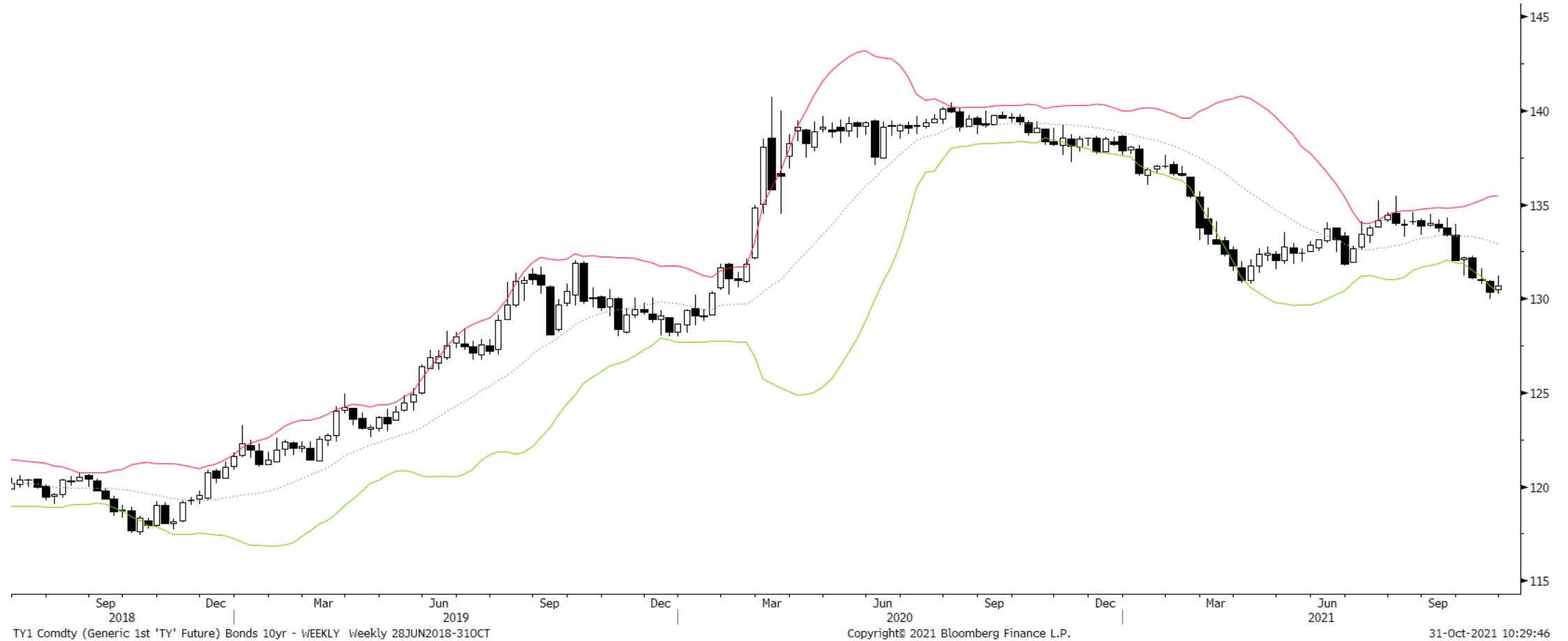

# Bonds: 10-year Futures Daily

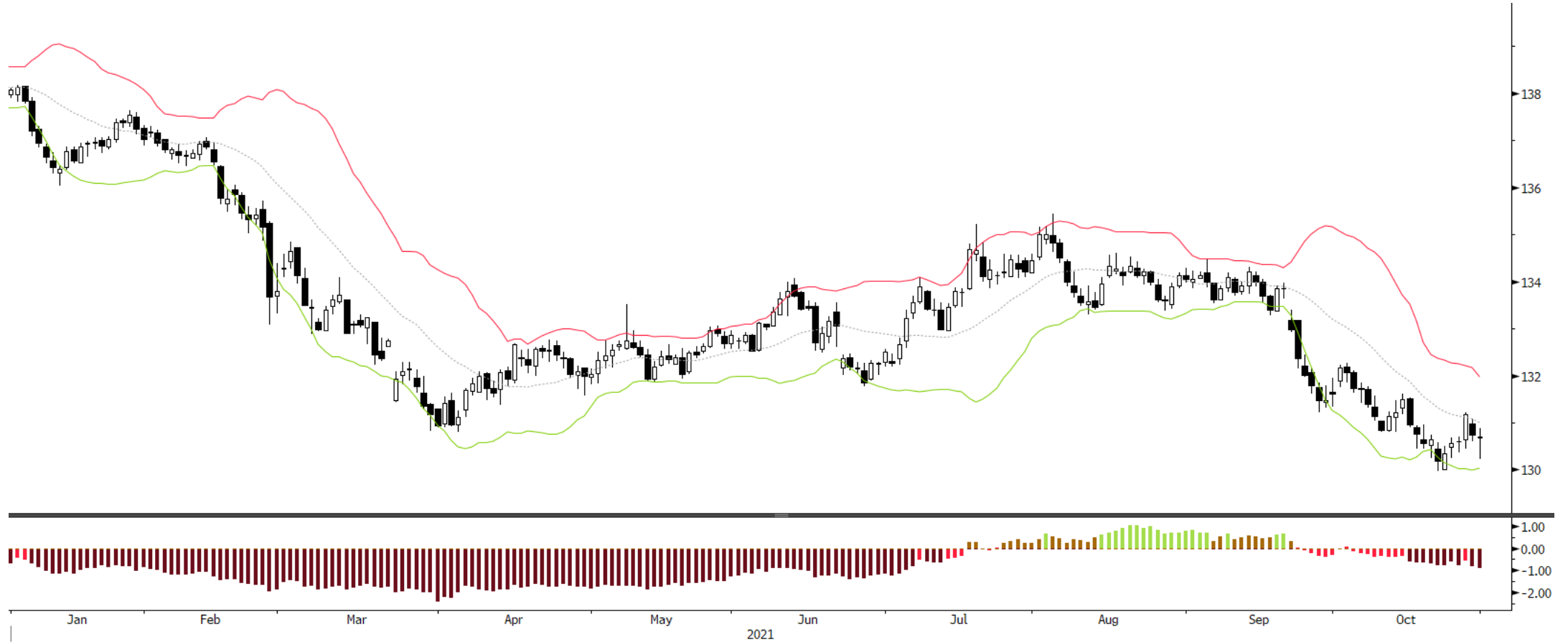

TY1 Comdty (Generic 1st 'TY' Future) Bonds 10yr - DAILY Daily 31DEC2020-31OCT20

Copyright© 2021 Bloomberg Finance L.P.

31-Oct-2021 10:29:56



# Bond/Yield Indicators

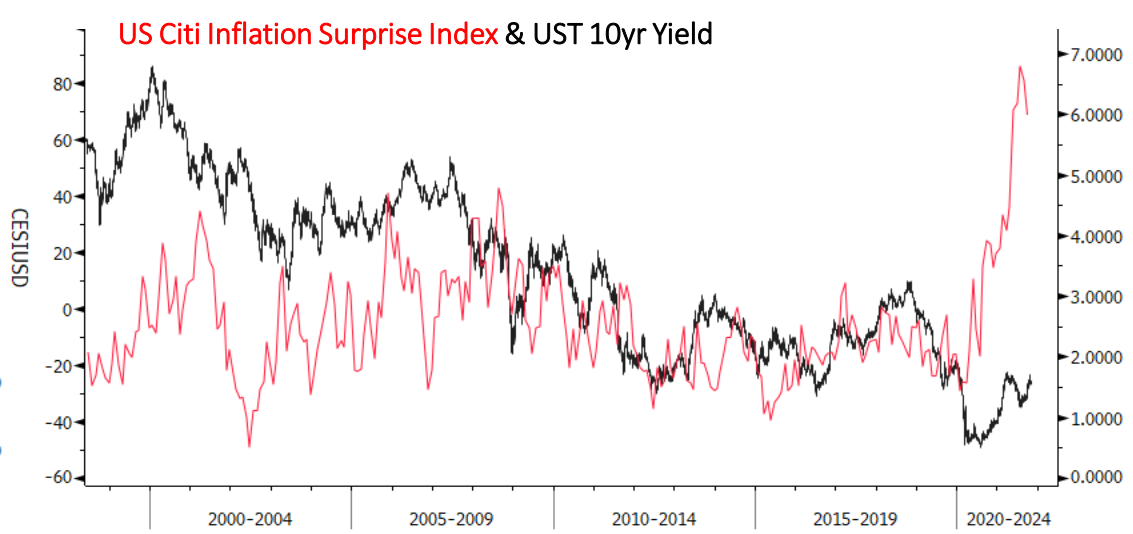
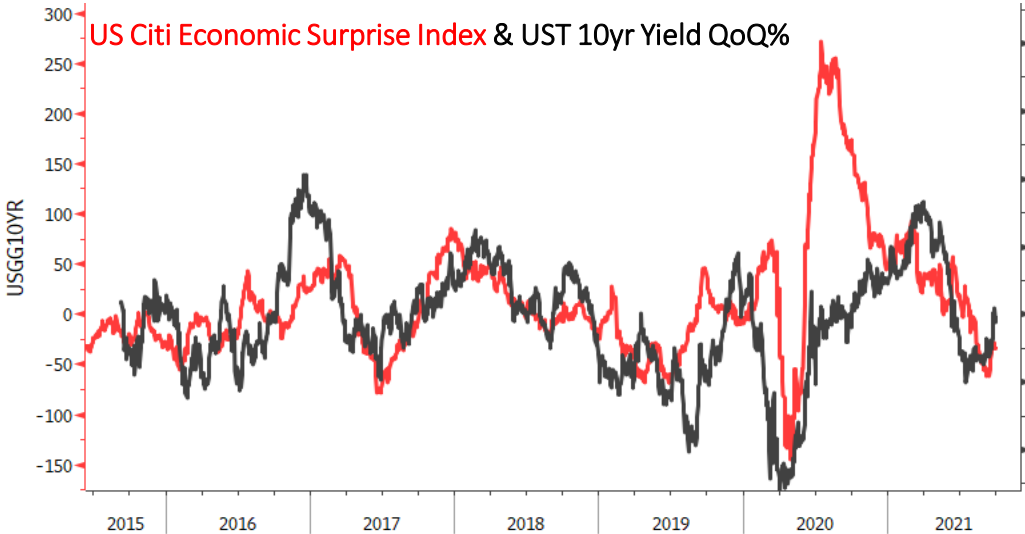

Copyright© 2021 Bloomberg Finance L.P. 31-Oct-2021 10:49:46

USGG10YR Index (US Generic Govt 10 Yr) US CESI Infl 10yr yield Daily 02JUN1998- Copyright© 2021 Bloomberg Finance L.P. 31-Oct-2021 10:50:51

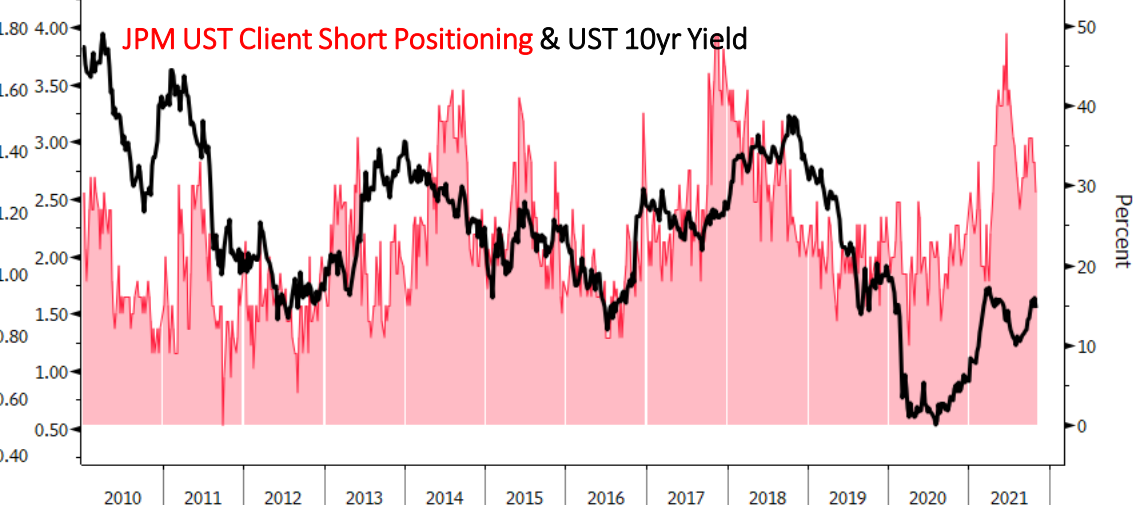
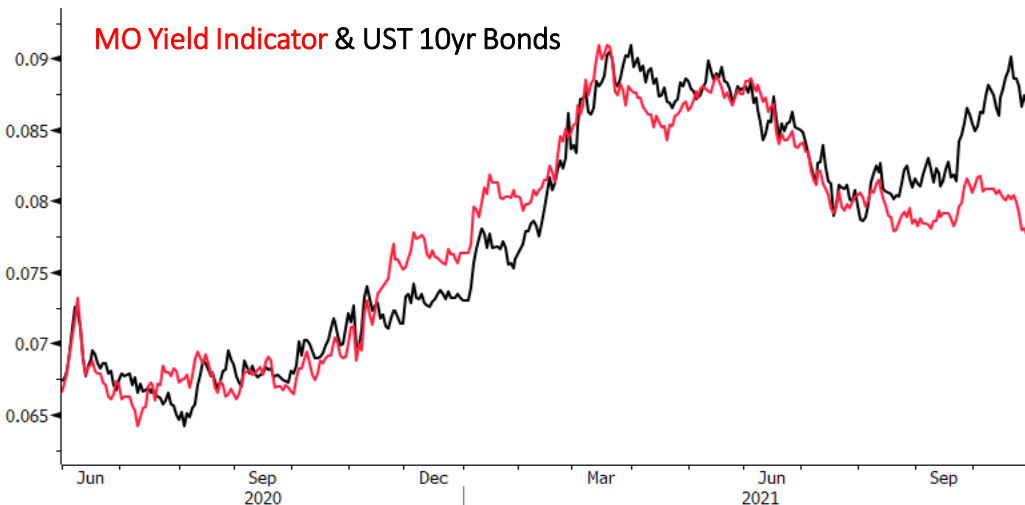

GSHUSTY Index (Interest Rate Sensitive) rate sensitive vs yield Daily 29MAY202 Copyright© 2021 Bloomberg Finance L.P. 31-Oct-2021 10:30:31

TINSALLO Index (U.S. JP Morgan Treasury Investor Sentiment All Client Short) JPM Copyright© 2021 Bloomberg Finance L.P. 31-Oct-2021 10:30:14

# Gold Monthly



*Gold is still in a longer-term wedge/consolidation. It's teeing up for another major run but that won't come until we hit broader market risk-off...*





# Gold Weekly

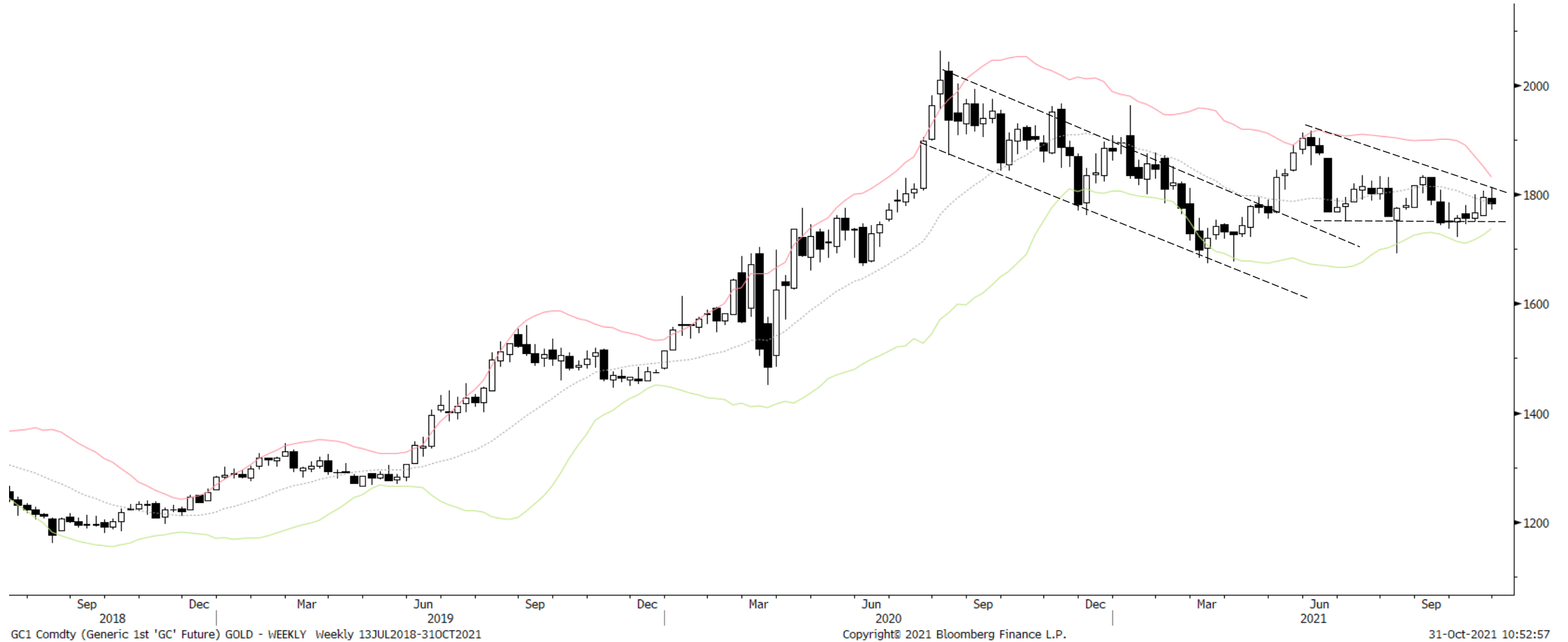

# Gold Daily

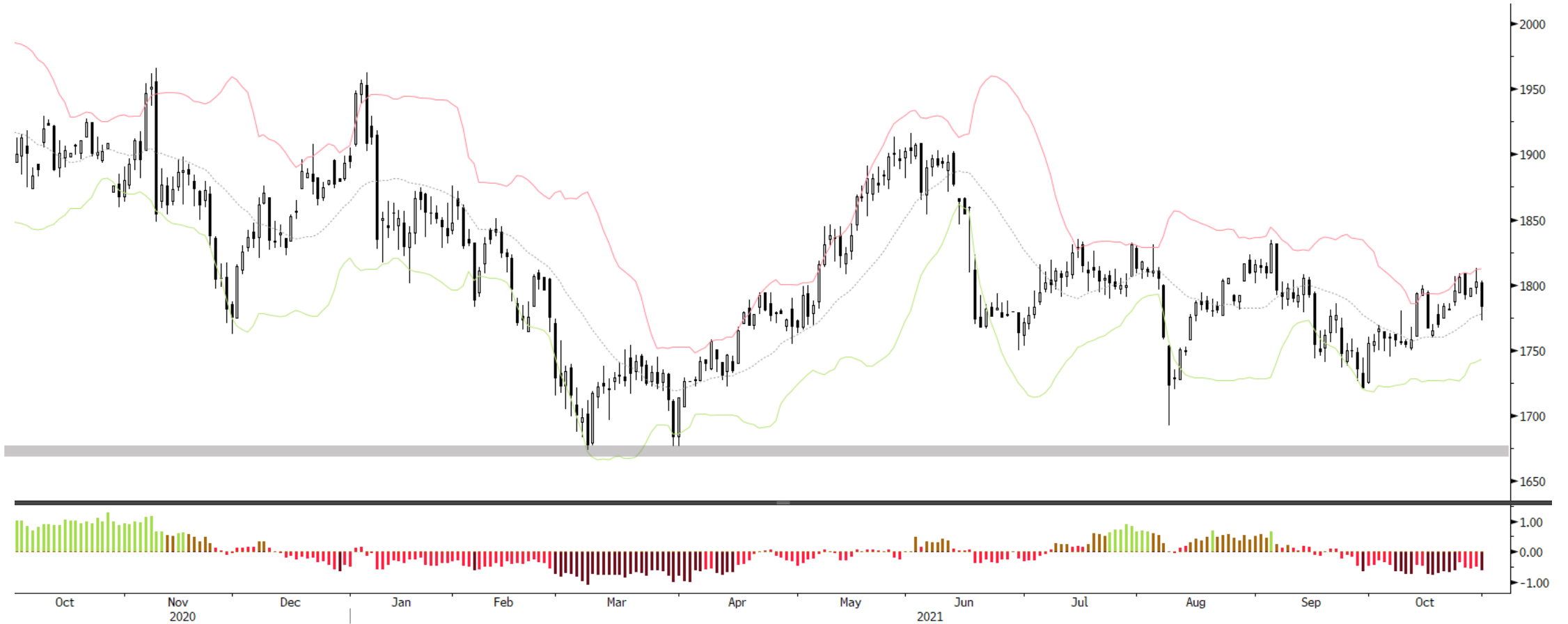

GC1 Comdty (Generic 1st 'GC' Future) GOLD - DAILY Daily 02OCT2020-31OCT2021

Copyright© 2021 Bloomberg Finance L.P.

31-Oct-2021 10:30:57

# Gold Indicators



Gold (GLD) Fund Flows (smoothed)

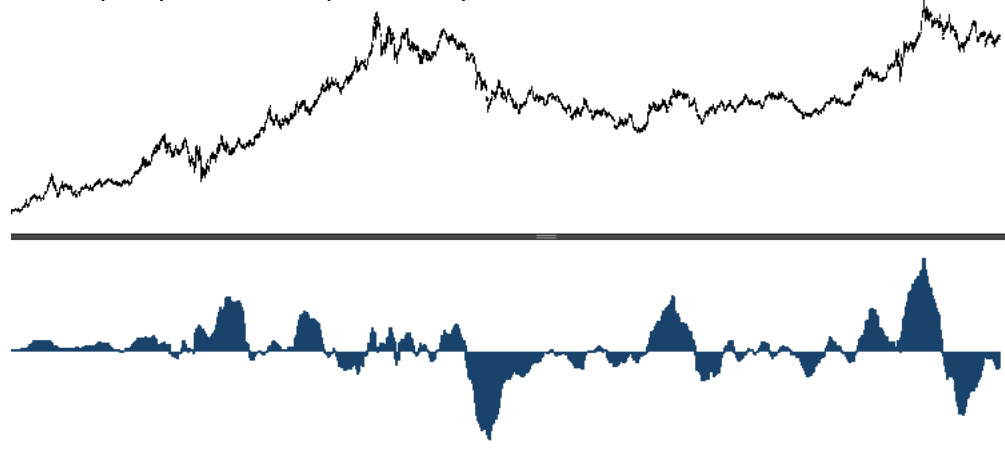

GLD US Equity (SPDR Gold Shares) Gold (GLD) Fund Flows z Daily 08SEP2005-31OCT2 Copyright© 2021 Bloomberg Finance L.P. 31-Oct-2021 10:31:24

Gold Net Call-Put OI



GLD US Equity (SPDR Gold Shares) Call/Put Open Intrst GLD Daily 29MAY2010-31OCT Copyright© 2021 Bloomberg Finance L.P. 31-Oct-2021 10:31:05

Gold 30-year Seasonality

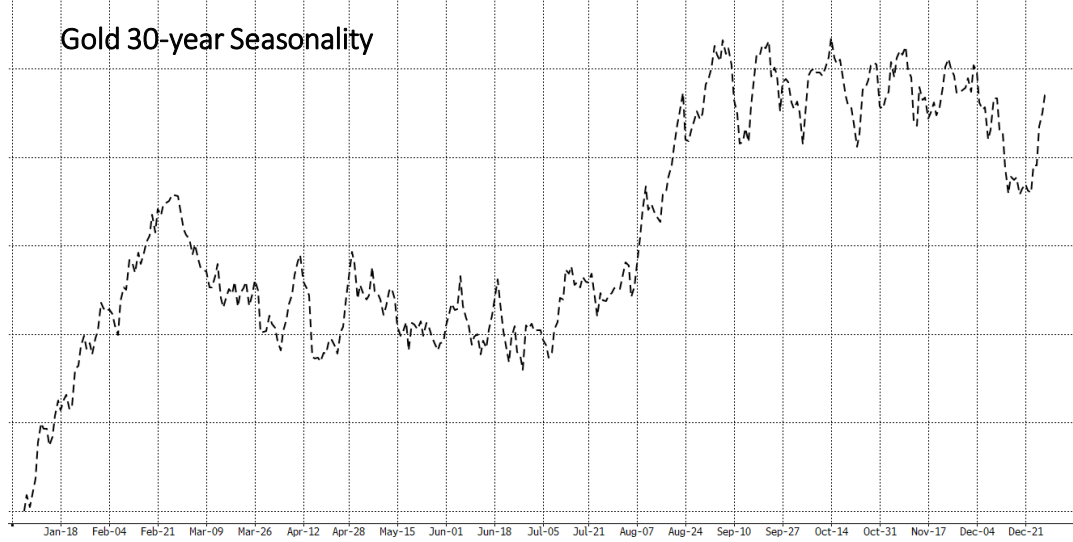

Jan-18 Feb-04 Feb-21 Mar-09 Mar-26 Apr-12 Apr-28 May-15 Jun-01 Jun-18 Jul-05 Jul-21 Aug-07 Aug-24 Sep-10 Sep-27 Oct-14 Oct-31 Nov-17 Dec-04 Dec-21

Gold Miners % > 200-day moving average



GDM Index (NYSE Arca Gold Miners Index) Breadth % abv200dma Gold Daily 05DEC200 Copyright© 2021 Bloomberg Finance L.P. 31-Oct-2021 10:31:15

# EURUSD Monthly



# EURUSD Weekly

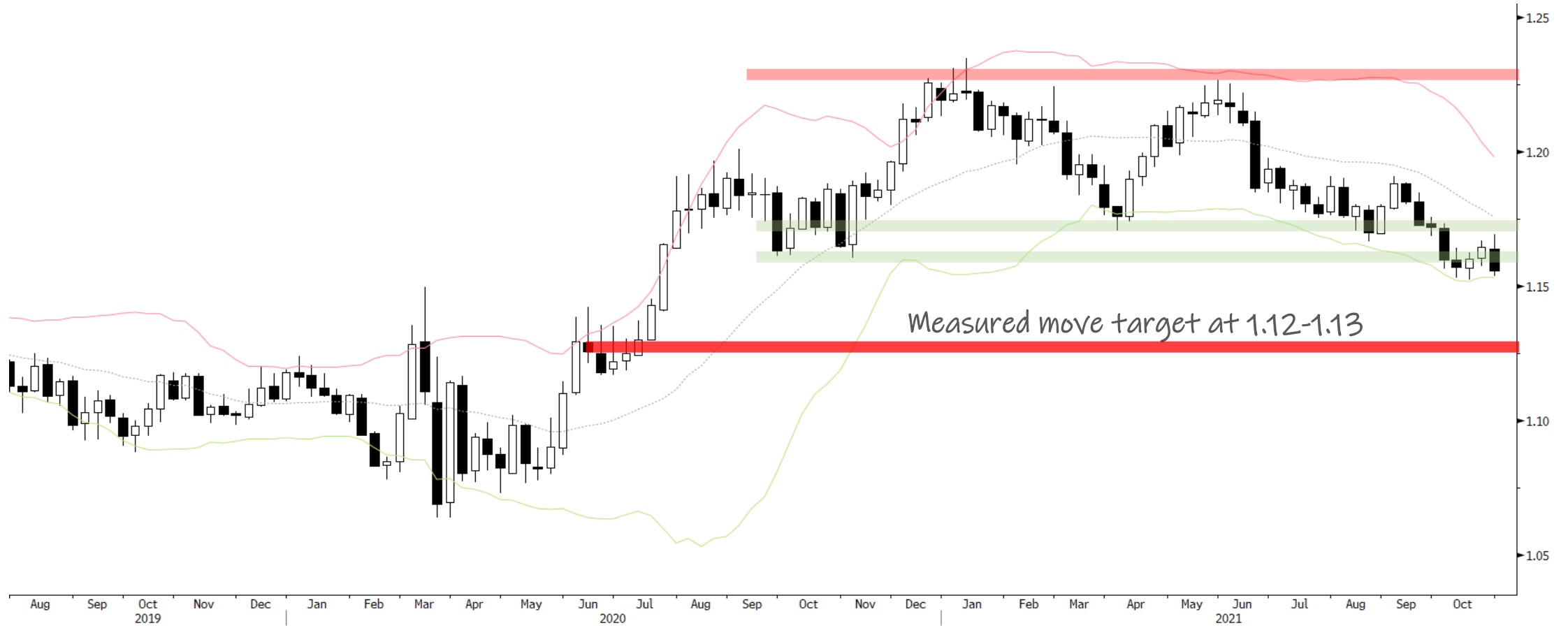

# EURUSD Daily



EURUSD is firmly in a Bear Volatile regime but is short-term oversold. Play bounces back to the midline or top band as potential entry points to short/add to shorts



EURUSD Curncy (EUR-USD X-RATE) EURUSD - DAILY Daily 02APR2021-31OCT2021

Copyright© 2021 Bloomberg Finance L.P.

31-Oct-2021 10:29:23

# EURUSD Indicators

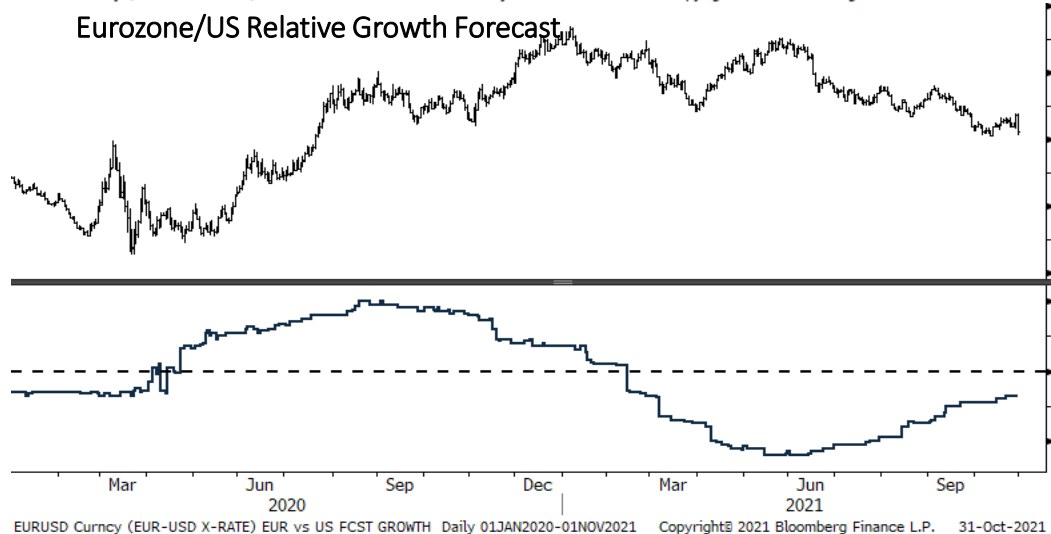
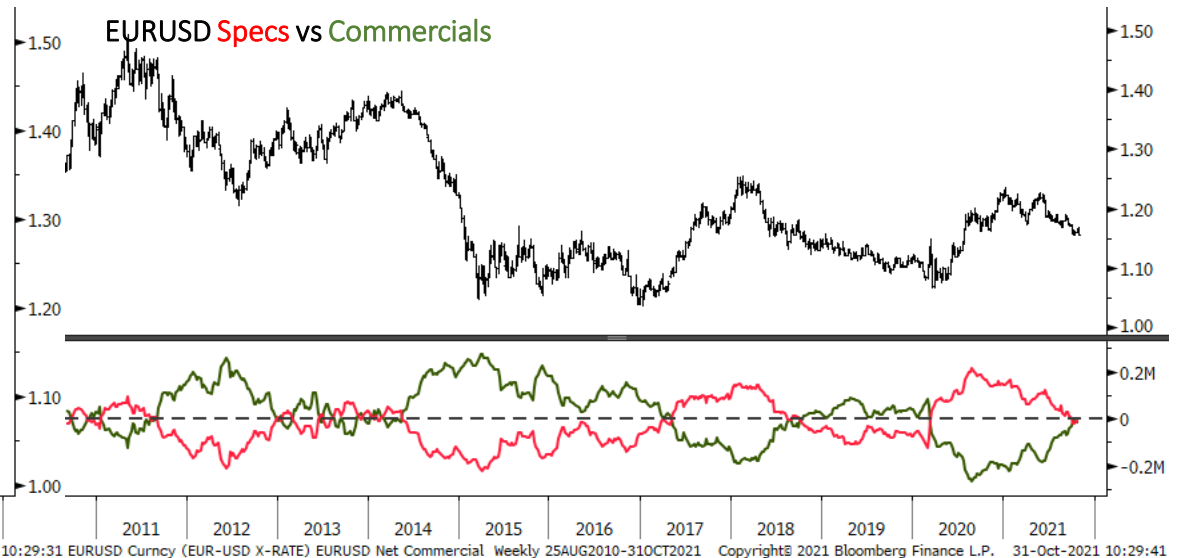
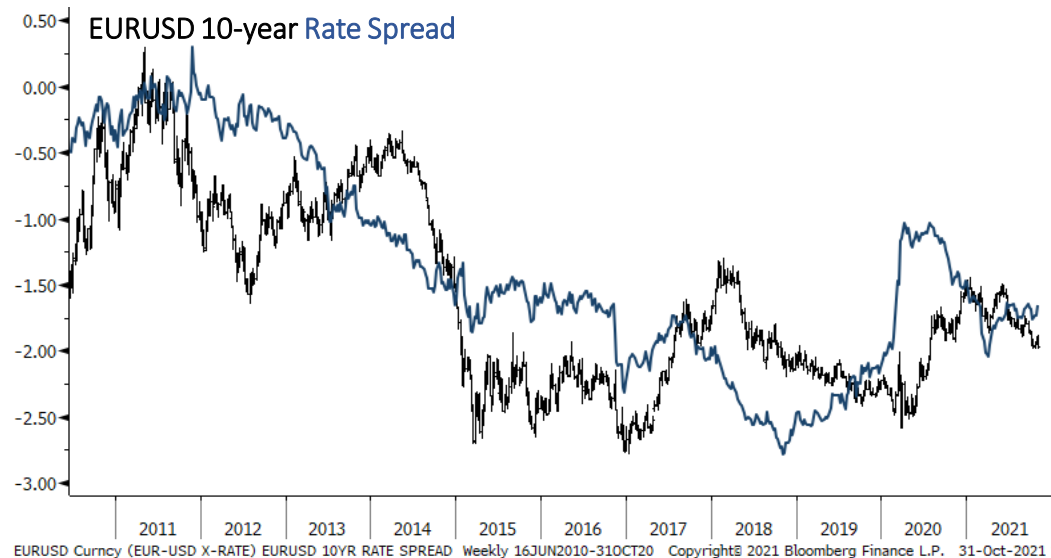

# Bitcoin Monthly

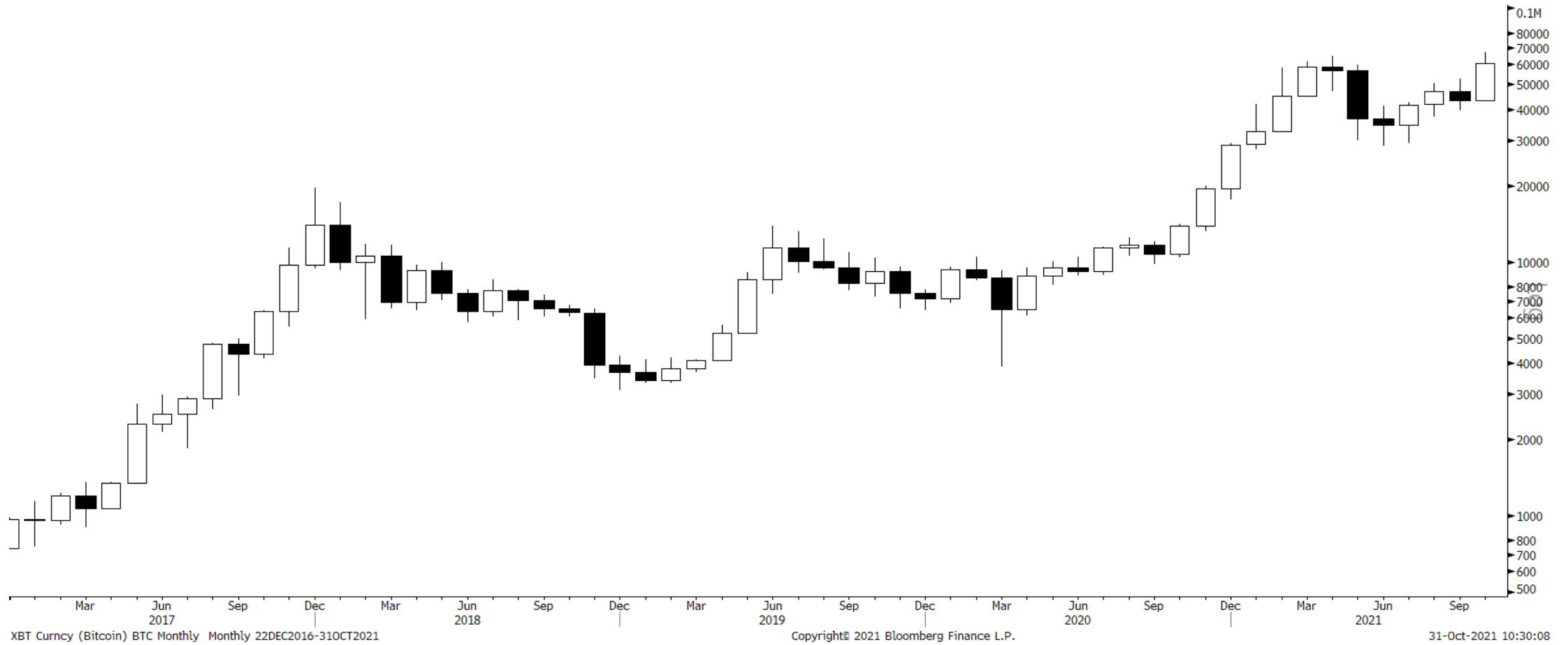

XBT Curncy (Bitcoin) BTC Monthly Monthly 22DEC2016-31OCT2021

Copyright© 2021 Bloomberg Finance L.P.

31-Oct-2021 10:30:08



# Bitcoin Weekly



Bitcoin is working through key resistance and should punch through to the upside soon. Path of least resistance is up.

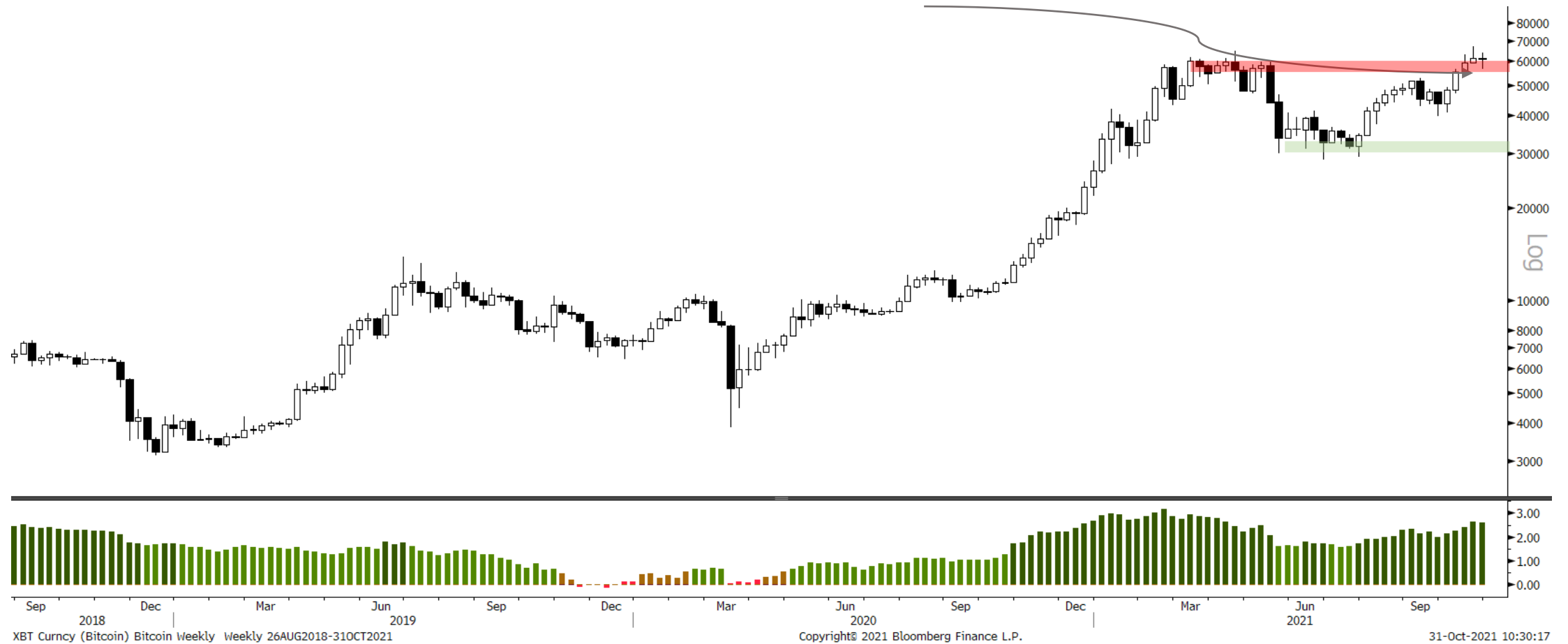

# Bitcoin Daily

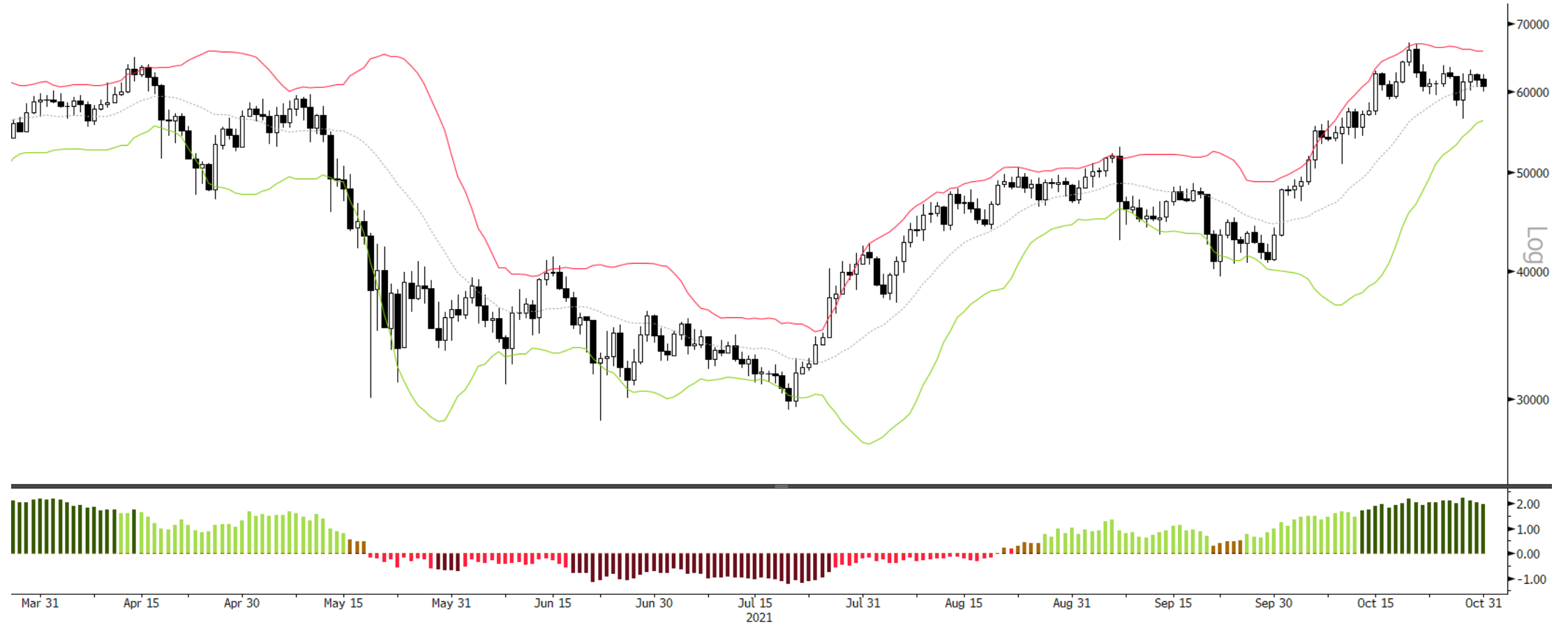

XBT Curncy (Bitcoin) bitcoin Daily Daily 27MAR2021-31OCT2021

Copyright© 2021 Bloomberg Finance L.P.

31-Oct-2021 10:30:26

# Bitcoin Indicators

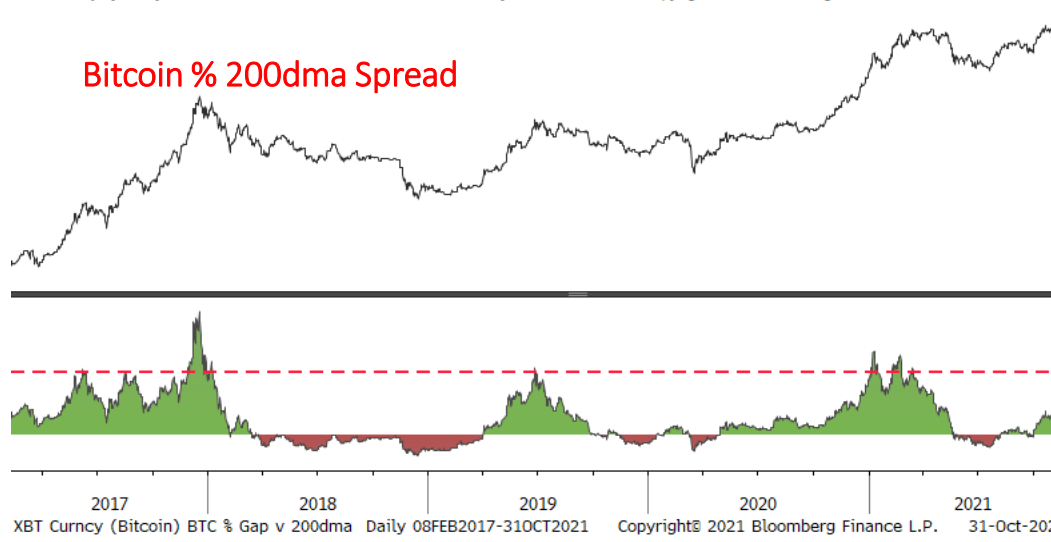
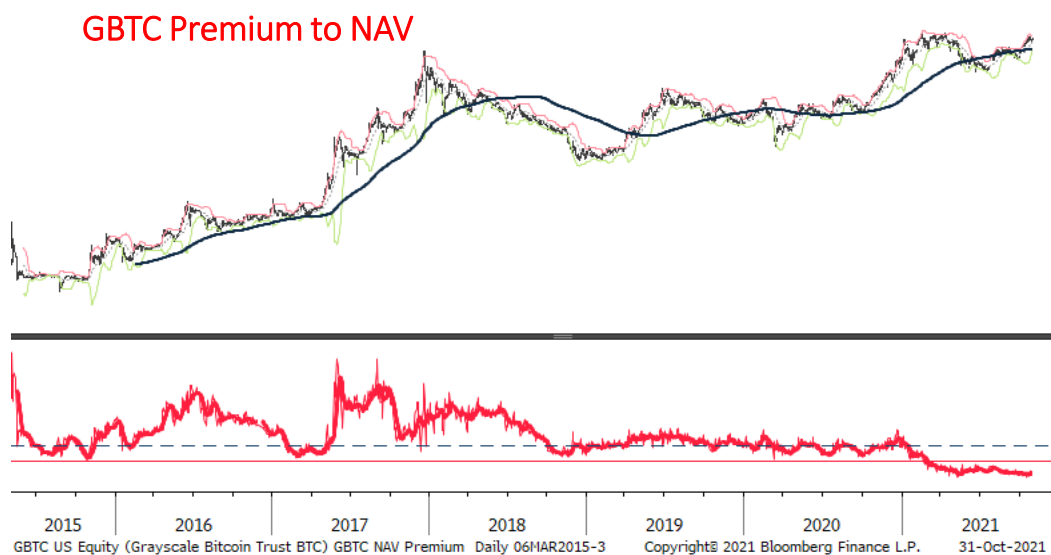

# Sector Relative to SPX Price & Forward EPS Performance (Price in Grey, F/EPS in Orange)

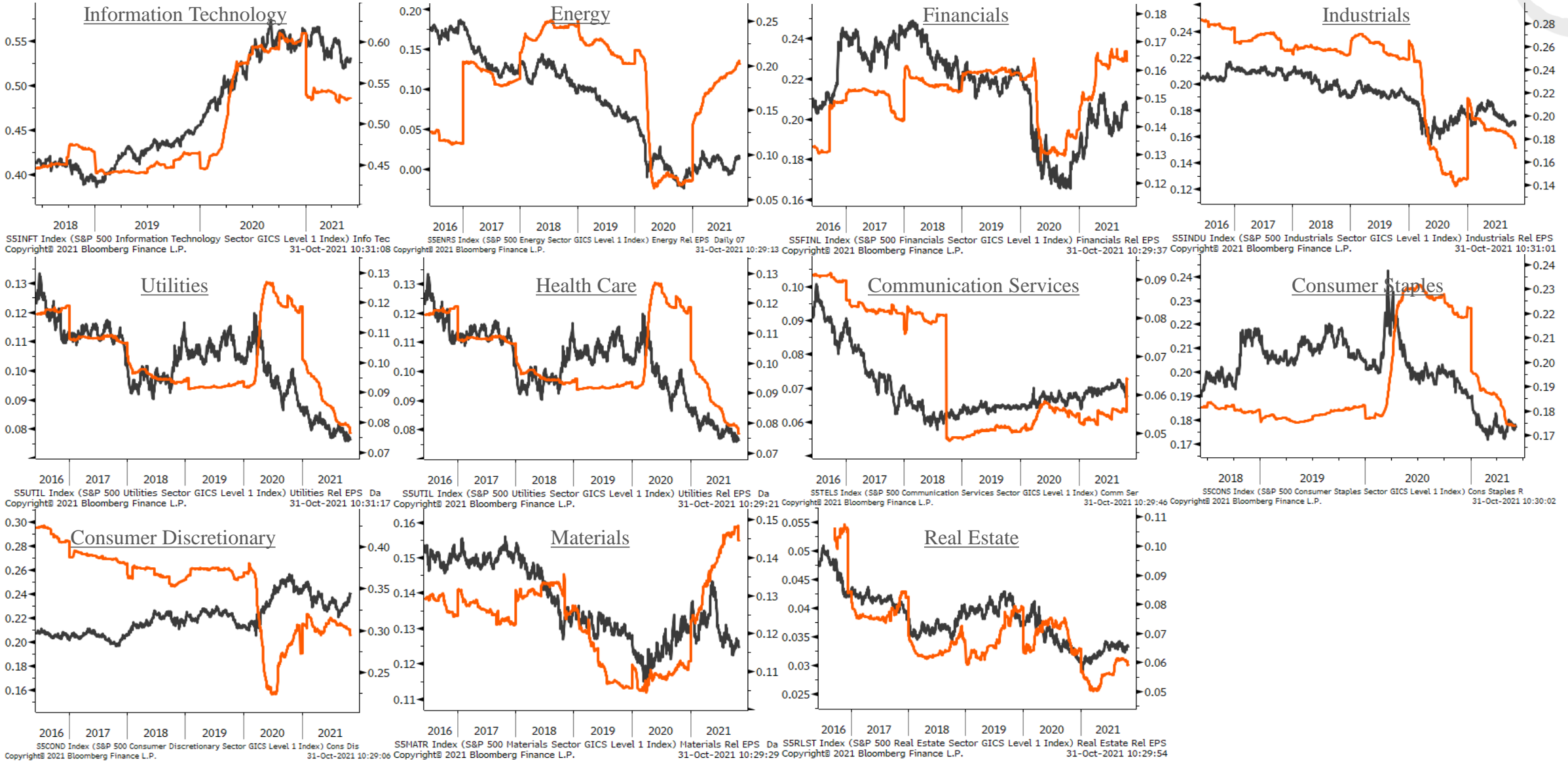
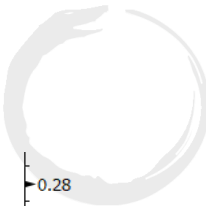

# Sector % MACD Buy Signals

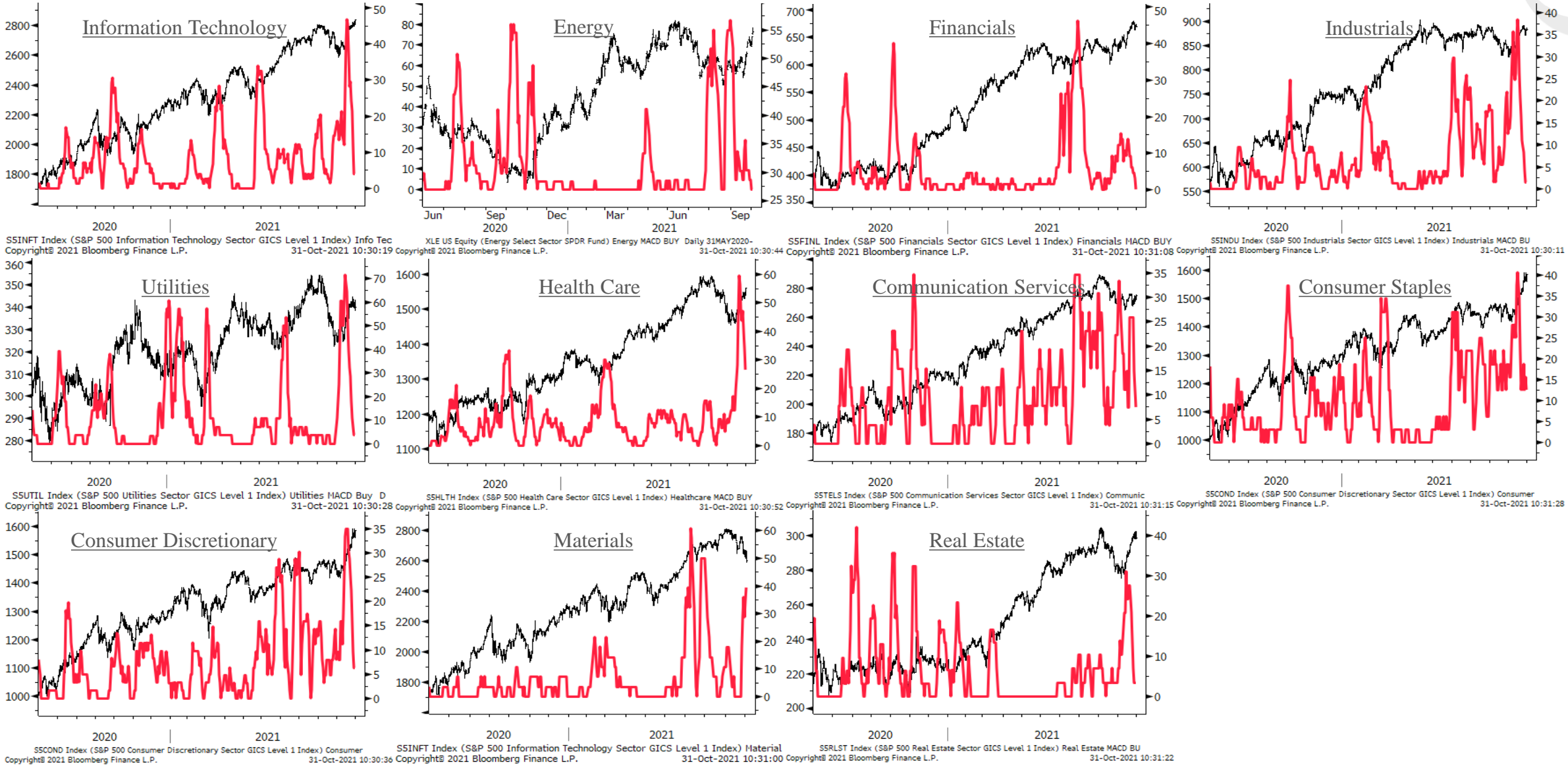
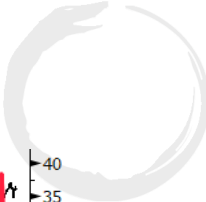

## The Foundation Portfolio

PDF: <https://tinyurl.com/mo-portfolio>

2021 YTD Return (Updated 09/07) **16.10%**

2020 Final Return **66.40%**

### Futures, Bonds & FX

	<u>Ticker</u>	<u>Contracts</u>	<u>Capital</u>	<u>Notional</u>	<u>Actual Risk</u>	<u>Cost Basis</u>	<u>Current Price</u>	<u>Stop-Loss</u>	<u>Current P&amp;L</u>	<u>Total Notional</u>	<u>Total Risk</u>
Gold Futures	GCZ2021!	4	\$713,600.00	42.69%	0.00%	\$1,696.20	\$1,784.00	\$1,696.20	5.18%		
USDMXN	USDMXN	15,819	\$325,555.02	19.48%	0.49%	\$20.51	\$20.58	\$20.00	0.32%		

### Equities

	<u>Ticker</u>	<u>Shares</u>	<u>Capital</u>	<u>Notional</u>	<u>Actual Risk</u>	<u>Cost Basis</u>	<u>Current Price</u>	<u>Stop-Loss</u>	<u>Current P&amp;L</u>	<u>Total Notional</u>	<u>Total Risk</u>
<b>Strategic</b>										<b>44.26%</b>	<b>20.18%</b>
Centrus Energy	LEU	2,697	\$152,860.24	9.15%	-2.28%	\$25.86	\$56.67	\$40.00	119.14%		
Ammo, Inc	POWW	16,837	\$101,693.97	6.08%	0.00%	\$3.01	\$6.04	\$3.01	100.66%		
Redfin	RDFN	1,979	\$101,587.23	6.08%	7.22%	\$60.98	\$51.34	\$0.00	-15.81%		
Nintendo	NTDOY	1,533	\$84,708.79	5.07%	6.23%	\$67.92	\$55.25	\$0.00	-18.65%		
Corporativa FRAGUA	FRAGUA.B	4,331	\$69,473.25	4.16%	0.91%	\$15.92	\$16.04	\$12.39	0.75%		
Bioceres Crop Solutions	BIOX	4,390	\$57,117.97	3.42%	-0.28%	\$9.67	\$13.01	\$10.75	34.54%		
eDreams ODIGEO	EDR	6,584	\$57,084.13	3.42%	0.88%	\$8.32	\$8.67	\$6.08	4.21%		
Wheels Up Experience	UP	6,717	\$47,087.51	2.82%	2.96%	\$7.37	\$7.01	\$0.00	-4.88%		
Cardlytics	CDLX	611	\$48,061.26	2.88%	2.97%	\$81.15	\$78.66	\$0.00	-3.07%		
Riskified, Inc.	RSKD	1,039	\$20,094.26	1.20%	1.57%	\$25.21	\$19.34	\$0.00	-23.28%		

### Tactical

	<u>Ticker</u>	<u>Shares</u>	<u>Capital</u>	<u>Notional</u>	<u>Actual Risk</u>	<u>Cost Basis</u>	<u>Current Price</u>	<u>Stop-Loss</u>	<u>Current P&amp;L</u>	<u>Total Notional</u>	<u>Total Risk</u>
Alphamin Resources	AFM.TSX	117,429	\$91,594.66	5.48%	0.91%	\$0.76	\$0.78	\$0.63	2.63%	<b>31.90%</b>	<b>3.30%</b>
Paladin Energy	PDN.ASX	134,311	\$92,674.48	5.54%	1.21%	\$0.56	\$0.69	\$0.41	23.21%		
Intrepid Potash	IPI	1,486	\$72,361.06	4.33%	0.43%	\$40.15	\$48.71	\$35.33	21.32%		
Ethereum	ETHUSD	22	\$90,582.84	5.42%	-0.73%	\$2,667.94	\$4,209.24	\$3,236.00	57.77%		
Ethereum (Second Leg Long)	ETHUSD	12	\$50,510.88	3.02%	0.35%	\$4,047.66	\$4,209.24	\$3,565.00	3.99%		
Halliburton Company	HAL	3,235	\$80,847.94	4.84%	0.74%	\$26.03	\$24.99	\$22.21	-4.00%		
St. Joe's	JOE	1,161	\$54,607.82	3.27%	0.40%	\$45.50	\$47.02	\$39.70	3.34%		

### Options

	<u>Ticker</u>	<u>Contracts</u>	<u>Capital</u>	<u>Notional</u>	<u>Actual Risk</u>	<u>Cost Basis</u>	<u>Current Price</u>	<u>Stop-Loss</u>	<u>Current P&amp;L</u>	<u>Total Notional</u>	<u>Total Risk</u>
CRK JAN 2023 \$10 CALLS	CRK	171	\$47,025.00	2.81%	1.23%	\$120.00	\$275.00	\$0.00	129.17%	<b>5.84%</b>	<b>11.60%</b>
ENB Jan 2023 \$50 CALLS	ENB	389	\$17,505.00	1.05%	0.81%	\$35.00	\$45.00	\$0.00	28.57%		
Micron Jan 2023 \$125 CALLS	MU	82	\$7,954.00	0.48%	2.32%	\$473.00	\$97.00	\$0.00	-79.49%		
MSOS JAN 2023 \$60 CALLS	MSOS	52	\$7,800.00	0.47%	1.18%	\$380.00	\$150.00	\$0.00	-60.53%		
MO JAN 2023 \$70 CALLS	MO	299	\$7,774.00	0.47%	1.65%	\$92.00	\$26.00	\$0.00	-71.74%		
EWJ JAN 2023 \$90 CALLS	EWJ	173	\$6,228.00	0.37%	1.26%	\$122.00	\$36.00	\$0.00	-70.49%		
FB JAN 2022 \$395 CALLS	FB	7	\$2,135.00	0.13%	0.37%	\$880.00	\$305.00	\$0.00	-65.34%		
BHP Jan 2023 \$115 CALLS	BHP	55	\$825.00	0.05%	1.25%	\$380.00	\$15.00	\$0.00	-96.05%		
Intel, Inc. JAN '22 \$100 CALLS	INTC	220	\$440.00	0.03%	1.09%	\$83.00	\$2.00	\$0.00	-97.59%		
Deutsche Bank Jan 2022 \$20 CALLS	DB	233	\$0.00	0.00%	0.43%	\$31.00	\$0.00	\$0.00	-100.00%		
LEU NOV 19 2021 \$60 CALLS	LEU	-6	-\$1,800.00	-0.11%	-0.14%	\$390.00	\$300.00	\$0.00	30.00%		

### Other

	<u>Ticker</u>	<u>Shares</u>	<u>Capital</u>	<u>Notional</u>	<u>Actual Risk</u>	<u>Cost Basis</u>	<u>Current Price</u>	<u>Stop-Loss</u>	<u>Current P&amp;L</u>	<u>Total Notional</u>	<u>Total Risk</u>
CRESUD Warrants	CRESW	13,796	\$3,035.12	0.18%	0.46%	\$0.56	\$0.22	\$0.00	-60.71%	<b>0.18%</b>	<b>0.46%</b>

# Appendix

- Trifecta Lens & SQN Methodology & Case Study ([link here](#))
  - TL Score Theory ([link here](#))
  - SQN Market Regimes Theory ([link here](#))
  - TL & SQN Dashboard ([link here](#))
  - Trend Fragility Dashboard ([link here](#))
- Nervous & Numb Case Study (coming soon)
- Volatility & Failed Volatility Breakouts (VBO/FVBO) ([link here](#))
- Hierarchy of Technicals ([link here](#))
- Currency Framework ([link here](#))
- Precious Metals Framework ([link here](#))
- How to Read Market Sentiment ([link here](#))
- Equity Supply & Demand Equation ([link here](#))
- 50 Cent Conditional Tail Hedge Strategy ([link here](#))

